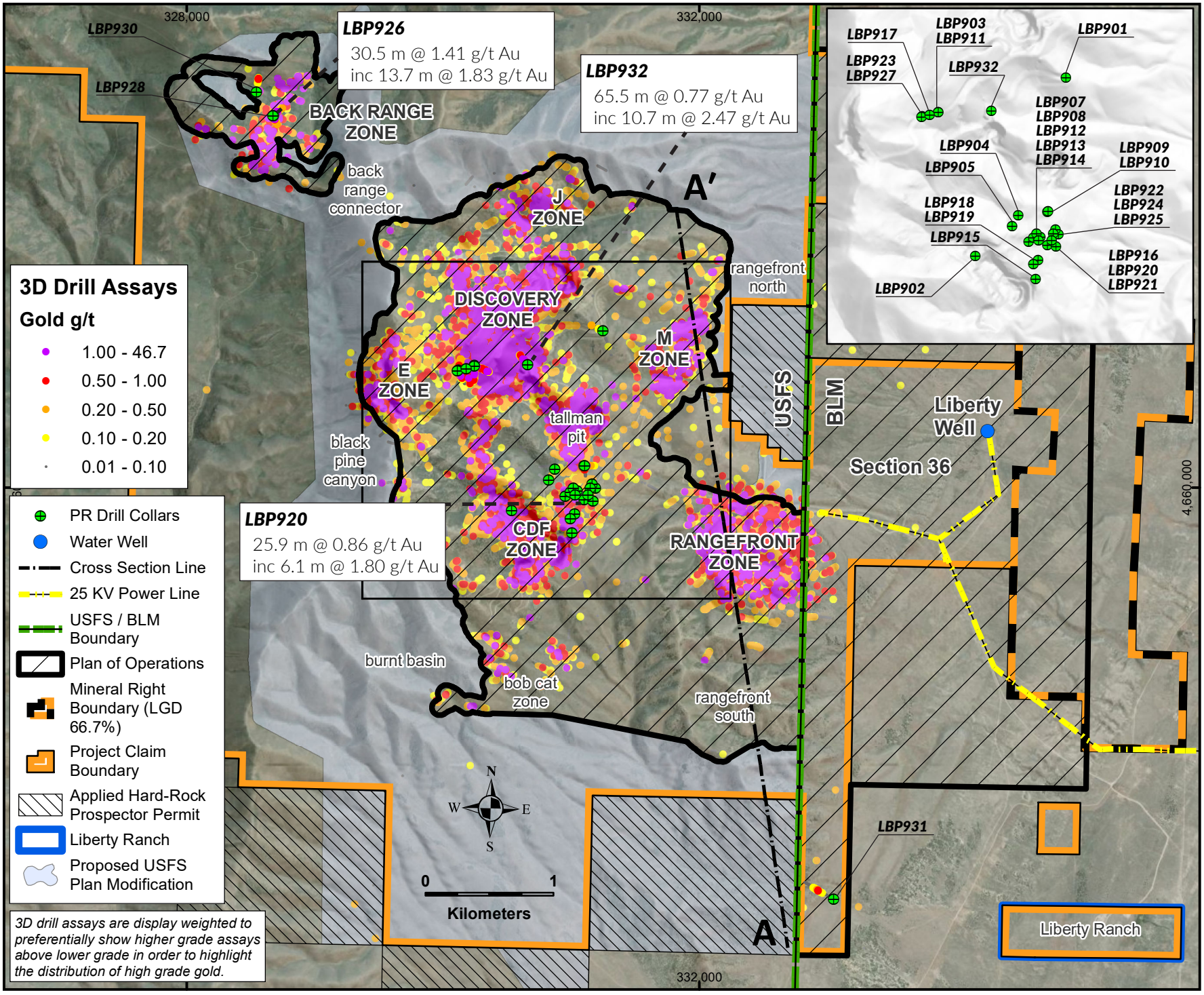
LBP926
30.5 m @ 1.41 g/t Au
inc 13.7 m @ 1.83 g/t Au
LBP932
65.5 m @ 0.77 g/t Au
inc 10.7 m @ 2.47 g/t Au
LBP920
25.9 m @ 0.86 g/t Au
inc 6.1 m @ 1.80 g/t Au
LBP930
LBP928
LBP931
328,000
332,000
4,660,000
BACK RANGE ZONE
back range connector
J ZONE
DISCOVERY ZONE
E ZONE
M ZONE
tallman pit
black pine canyon
CDF ZONE
RANGEFRONT ZONE
rangefront north
rangefront south
burnt basin
bob cat zone
USFS
BLM
Liberty Well
Section 36
Liberty Ranch
A
A′
LBP917
LBP903
LBP911
LBP901
LBP923
LBP927
LBP932
LBP907
LBP908
LBP912
LBP913
LBP914
LBP904
LBP905
LBP909
LBP910
LBP918
LBP919
LBP922
LBP924
LBP925
LBP915
LBP916
LBP920
LBP921
LBP902
3D Drill Assays
Gold g/t
1.00 - 46.7
0.50 - 1.00
0.20 - 0.50
0.10 - 0.20
0.01 - 0.10
PR Drill Collars
Water Well
Cross Section Line
25 KV Power Line
USFS / BLM Boundary
Plan of Operations
Mineral Right Boundary (LGD 66.7%)
Project Claim Boundary
Applied Hard-Rock Prospector Permit
Liberty Ranch
Proposed USFS Plan Modification
3D drill assays are display weighted to preferentially show higher grade assays above lower grade in order to highlight the distribution of high grade gold.
N
W
E
S
0
1
Kilometers

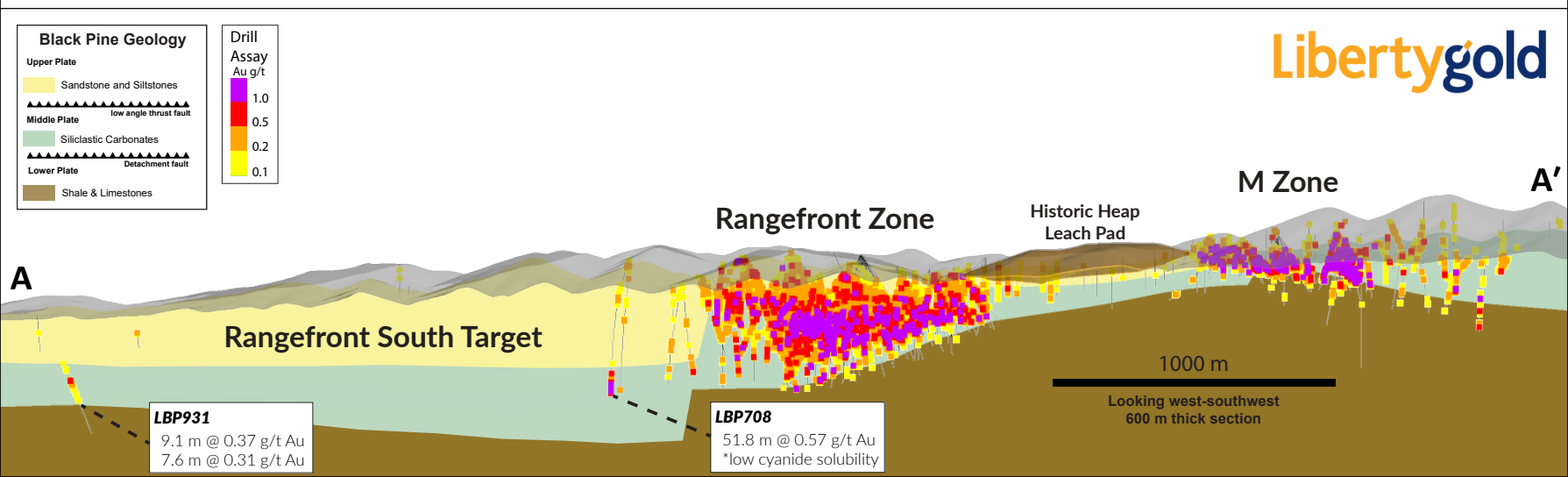
Black Pine Geology
Upper Plate
Sandstone and Siltstones
low angle thrust fault
Middle Plate
Siliclastic Carbonates
Detachment fault
Lower Plate
Shale & Limestones
Drill Assay
Au g/t
1.0
0.5
0.2
0.1
Libertygold
A
A′
M Zone
Rangefront Zone
Historic Heap Leach Pad
Rangefront South Target
1000 m
Looking west-southwest
600 m thick section
LBP931
9.1 m @ 0.37 g/t Au
7.6 m @ 0.31 g/t Au
LBP708
51.8 m @ 0.57 g/t Au
*low cyanide solubility